0. I'd like to (underscore 1)

Tekst: Peter van Aar
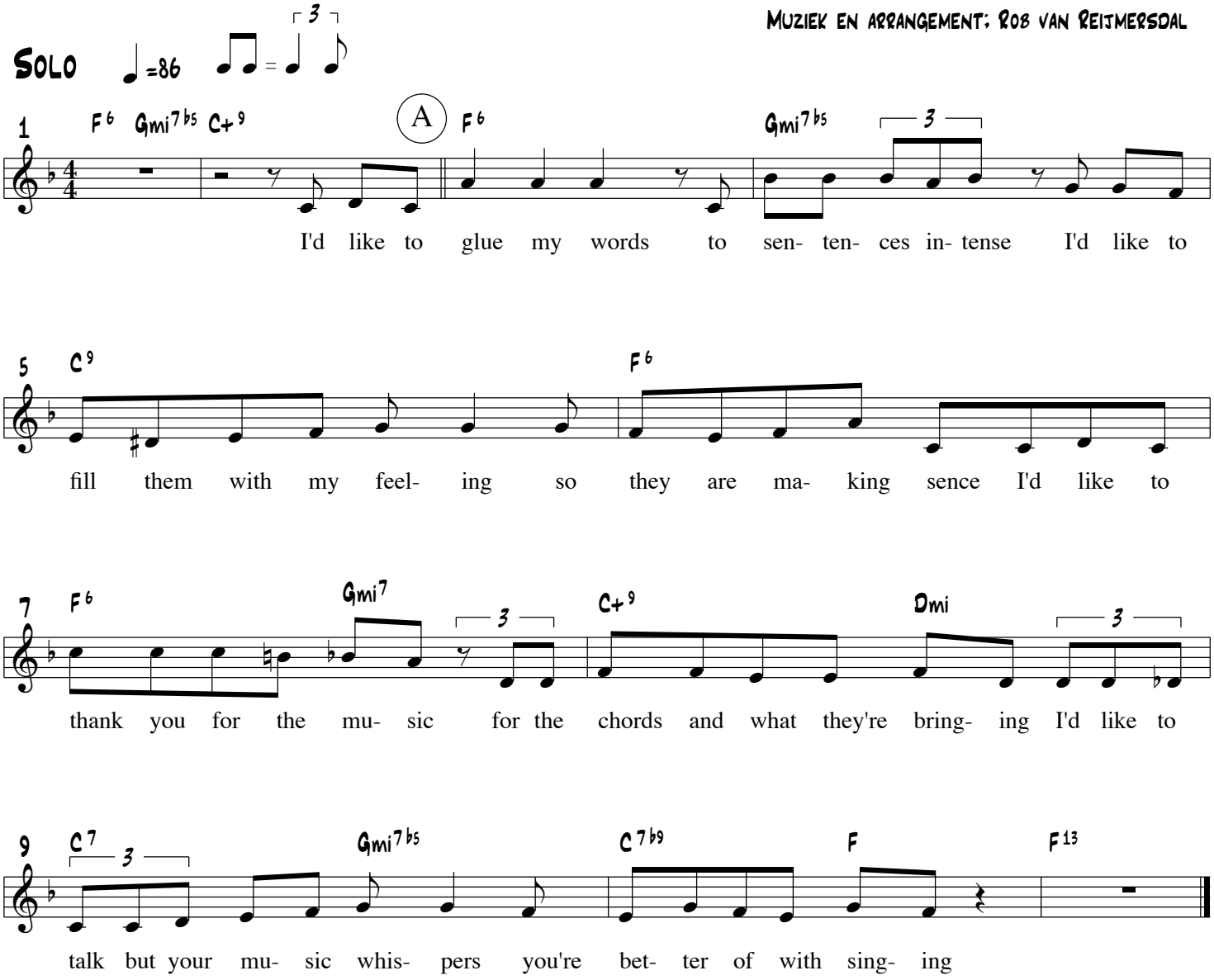
Muziek en arrangement: Rob van Reijmersdal