Caravan

Arr. Rob van Reijmersdal

Samba ♩=110

A

Sopranosax 1-2
Altosax 1
Altosax 2
Tenorsax 1
Tenorsax 2
Baritonesax
Bugel 1
Bugel 2
Bugel 3
Hoorn F 1-3
Hoorn F 2-4
Trompet 1
Trompet 2
Trompet 3
Trompet 4
Trombone 1
Trombone 2
Trombone 3
Bastrombone
Bariton 1-2
Euphonium
Tuba
Gitaar
Piano
Basgitaar
Mallets
Percussion
Drums

2nd time only
mf
play both times
straight mute
cup mute
D♭9/C
Vibraphone
motor on
Conga's
cowbell

Sopr
Alto 1
Alto 2
Tenor 1
Tenor 2
Bariton
Bg 1
Bg 2
Bg 3
Hrn 1-3
Hrn 2
Trp 1
Trp 2
Trp 3
Trp 4
Trb 1
Trb 2
Trb 3
Trb bas
Brt 1-2
Euph
Tuba
Gitaar
Piano
Bass
Mallets
Perc
Drum

play
to open

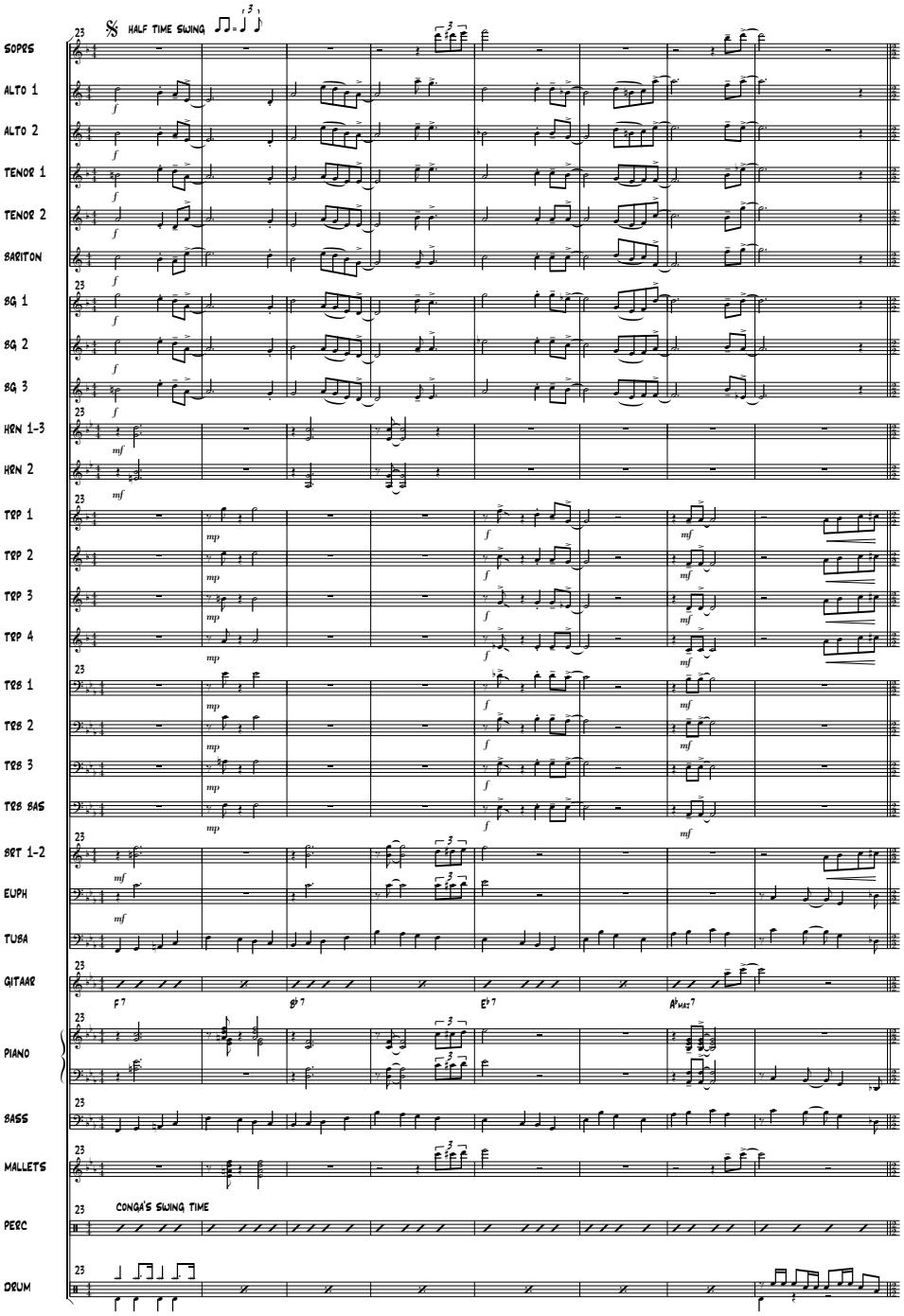
HALF TIME SWING
SOPRS
ALTO 1
ALTO 2
TENOR 1
TENOR 2
BARITON
BG 1
BG 2
BG 3
HRN 1-3
HRN 2
TRP 1
TRP 2
TRP 3
TRP 4
TRB 1
TRB 2
TRB 3
TRB BAS
BRT 1-2
EUPH
TUBA
GITAAR
F7
B♭7
E♭7
A♭MAJ7
PIANO
BASS
MALLETS
CONGA'S SWING TIME
PERC
DRUM

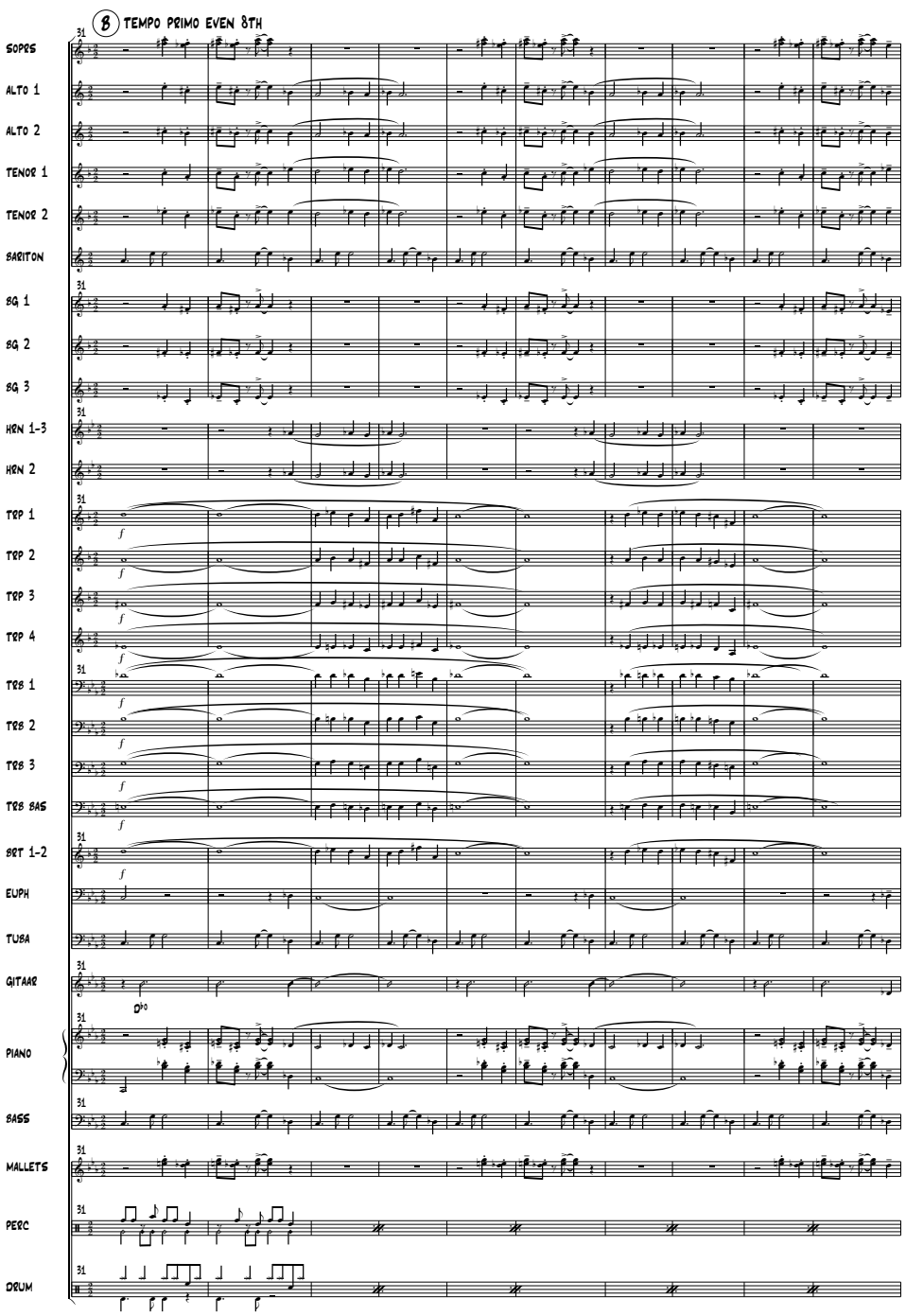
TEMPO PRIMO EVEN 8TH
SOPRS
ALTO 1
ALTO 2
TENOR 1
TENOR 2
BARITON
BG 1
BG 2
BG 3
HRN 1-3
HRN 2
TRP 1
TRP 2
TRP 3
TRP 4
TRB 1
TRB 2
TRB 3
TRB BAS
BRT 1-2
EUPH
TUBA
GITAAR
D♭0
PIANO
BASS
MALLETS
PERC
DRUM