I go to Rio (A)

Arrangement: Ros van Reijmersdal

♩=120

Voices

Sopranosax
Altosax 1
Altosax 2
Tenorsax 1
Tenorsax 2
Baritonesax
Bugel 1
Bugel 2
Bugel 3
Hoorn F 1-2
Hoorn F 3
Trompet 1-3
Trompet 2
Trompet 3
Trombone 1
Trombone 2
Trombone 3
Bastrombone
Bariton 1-2
Bas Bes
Gitaar
Piano
Basgitaar
Mallets
Percussion
Drums

Guiro
Conga's
toms

Voices

Sopr
Alto 1
Alto 2
Tenor 1
Tenor 2
Bariton
Bg 1
Bg 2
Bg 3
Hrn 1-2
Hrn 3
Trp 1
Trp 2
Trp 3
Trb 1
Trb 2
Trb 3
Trb bas
Brt 1-2
Bas Bes
Gitaar
Piano
Bas
Mallets
Perc
Drum

Gmaj7/D
Bmi9
B♭maj7

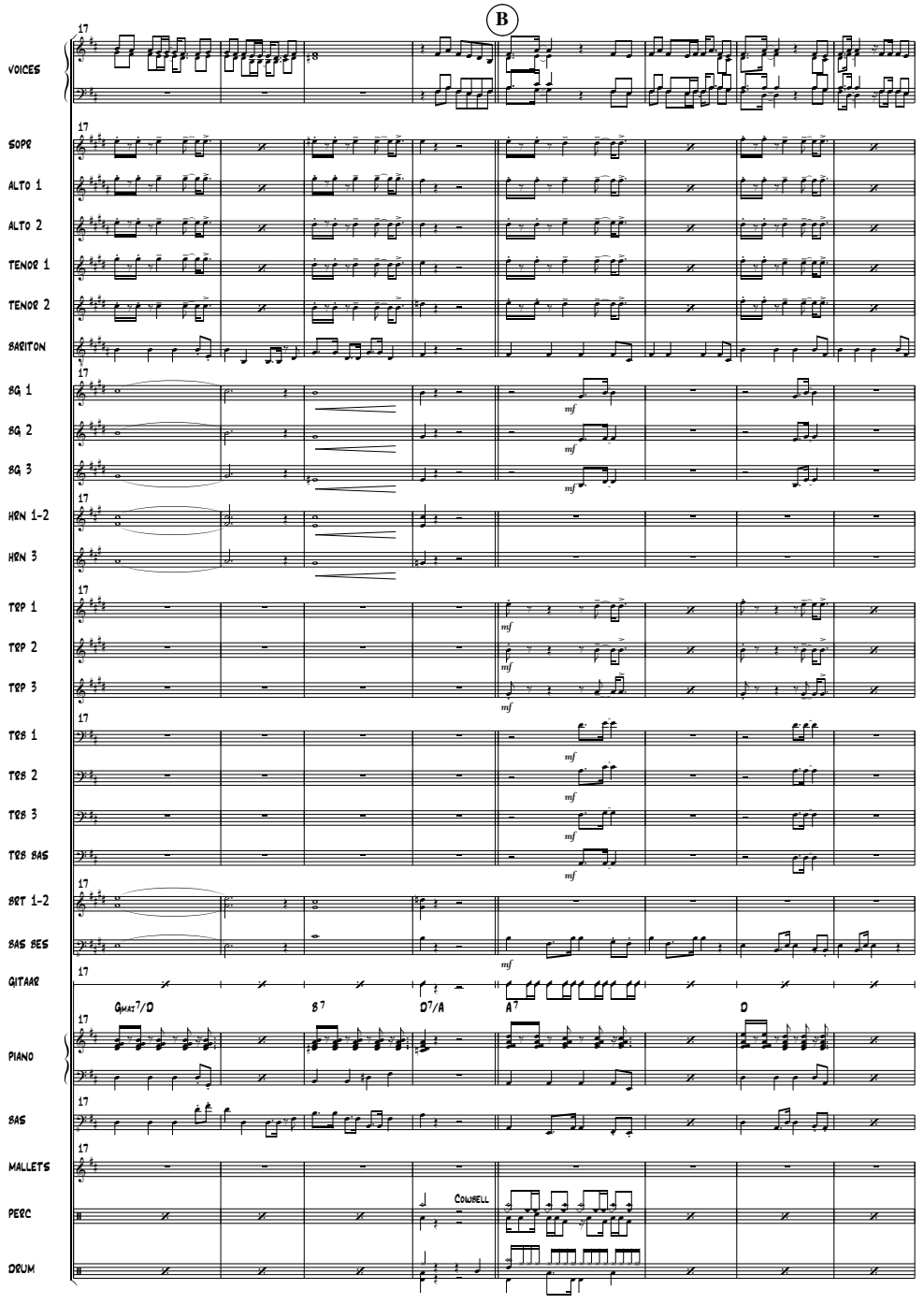
B
17
VOICES
SOPR
ALTO 1
ALTO 2
TENOR 1
TENOR 2
BARITON
BQ 1
BQ 2
BQ 3
HRN 1-2
HRN 3
TRP 1
TRP 2
TRP 3
TRB 1
TRB 2
TRB 3
TRB BAS
BRT 1-2
BAS BES
GITAAR
GMAJ7/D
B7
D7/A
A7
D
PIANO
BAS
MALLETS
PERC
COWBELL
DRUM
mf

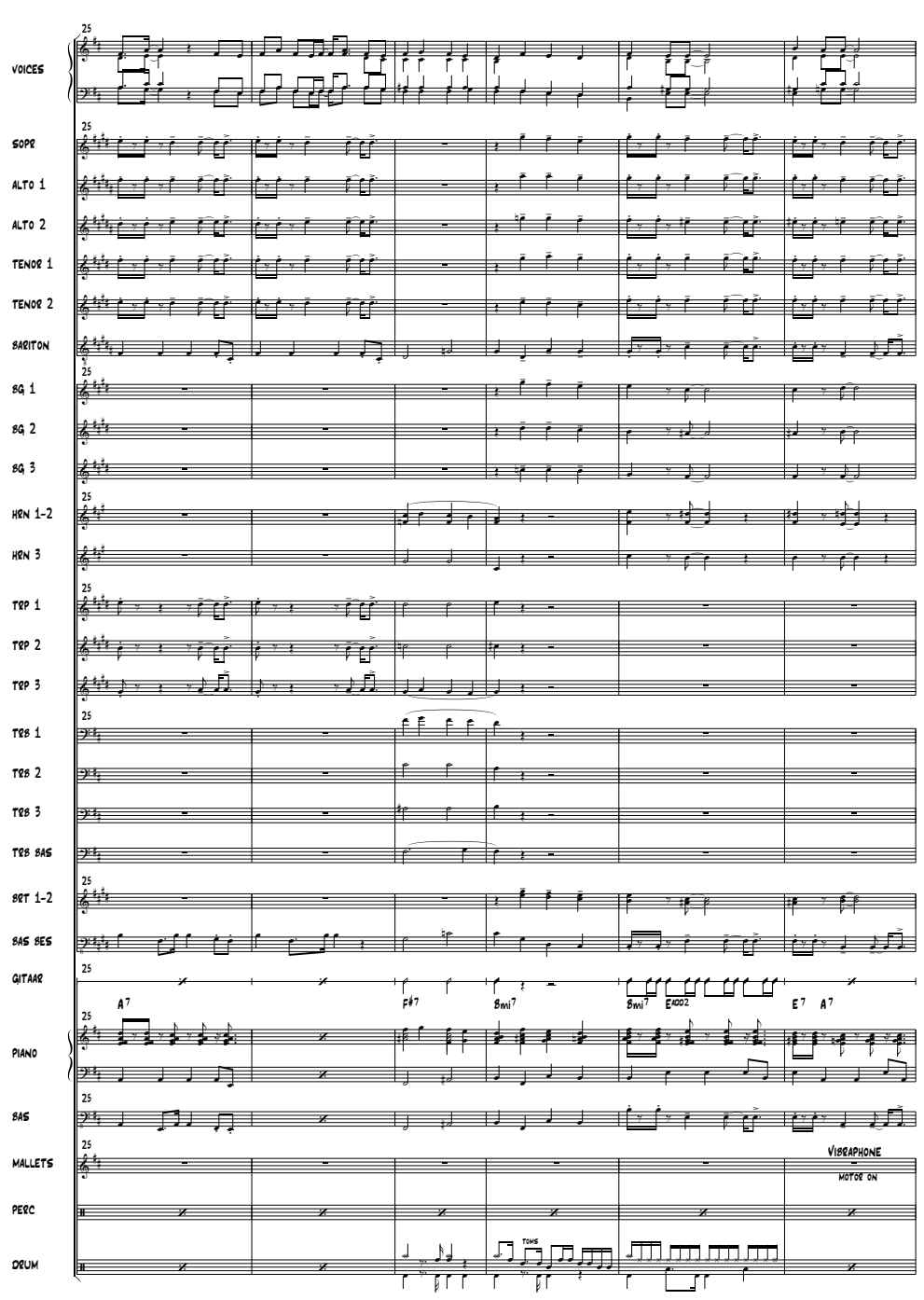
25
VOICES
SOPR
ALTO 1
ALTO 2
TENOR 1
TENOR 2
BARITON
BQ 1
BQ 2
BQ 3
HRN 1-2
HRN 3
TRP 1
TRP 2
TRP 3
TRB 1
TRB 2
TRB 3
TRB BAS
BRT 1-2
BAS BES
GITAAR
A7
F#7
BMI7
BMI7
EMDO2
E7
A7
PIANO
BAS
MALLETS
VIBRAPHONE
MOTOR ON
PERC
DRUM
TOMS