Disco Parade

arr. Rob van Reijmersdal

♩=132 Disco YMCA

Solo
Sopraansax
Altosax 1
Altosax 2
Tenorsax 1
Tenorsax 2
Baritonesax
Bugel 1
Bugel 2
Bugel 3
Hoorn F 1-3
Hoorn F 2
Trompet 1
Trompet 2
Trompet 3
Trompet 4
Trombone 1
Trombone 2
Trombone 3
Bastrombone
Bariton 1-2
Bas ses
Gitaar
Piano
Basgitaar
Mallets
Vibraphone
Percussion
Drums

A

Solo
Sopr
Alto 1
Alto 2
Tenor 1
Tenor 2
Bariton
Sg 1
Sg 2
Sg 3
Hrn 1-3
Hrn 2
Trp 1
Trp 2
Trp 3
Trp 4
Trb 1
Trb 2
Trb 3
Trb bas
Sxt 1-2
Sas ses
Gitaar
Piano
Bass
Mallets
Perc
Drum

2nd x
play
seatring

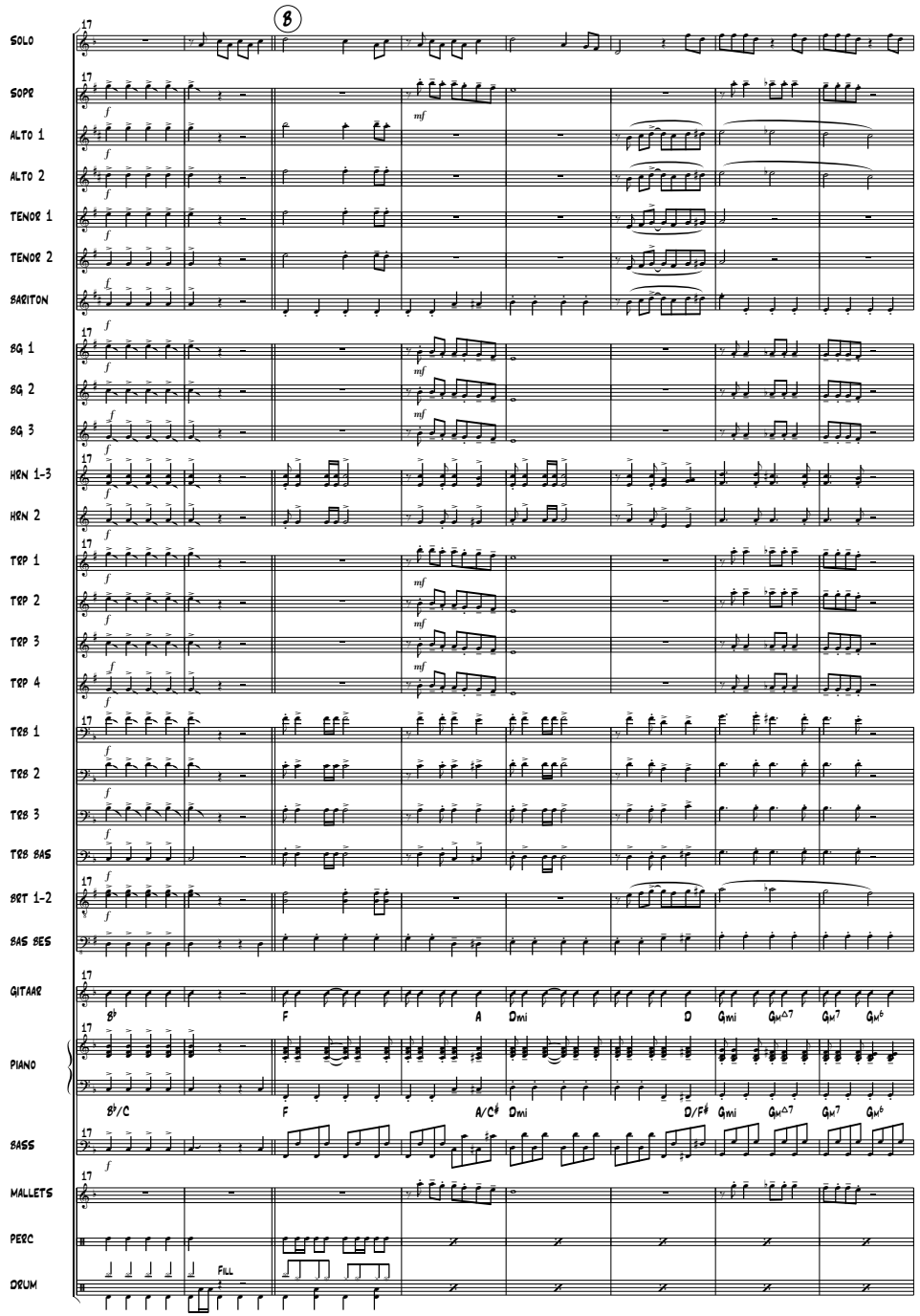
17
B
SOLO
SOPR
ALTO 1
ALTO 2
TENOR 1
TENOR 2
BARITON
SG 1
SG 2
SG 3
HRN 1-3
HRN 2
TRP 1
TRP 2
TRP 3
TRP 4
TRB 1
TRB 2
TRB 3
TRB BAS
SRT 1-2
SAS BES
GITAAR
B♭ F A Dmi D Gmi Gm△7 Gm7 Gm6
PIANO
B♭/C F A/C♯ Dmi D/F♯ Gmi Gm△7 Gm7 Gm6
BASS
MALLETS
PERC
DRUM
Fill

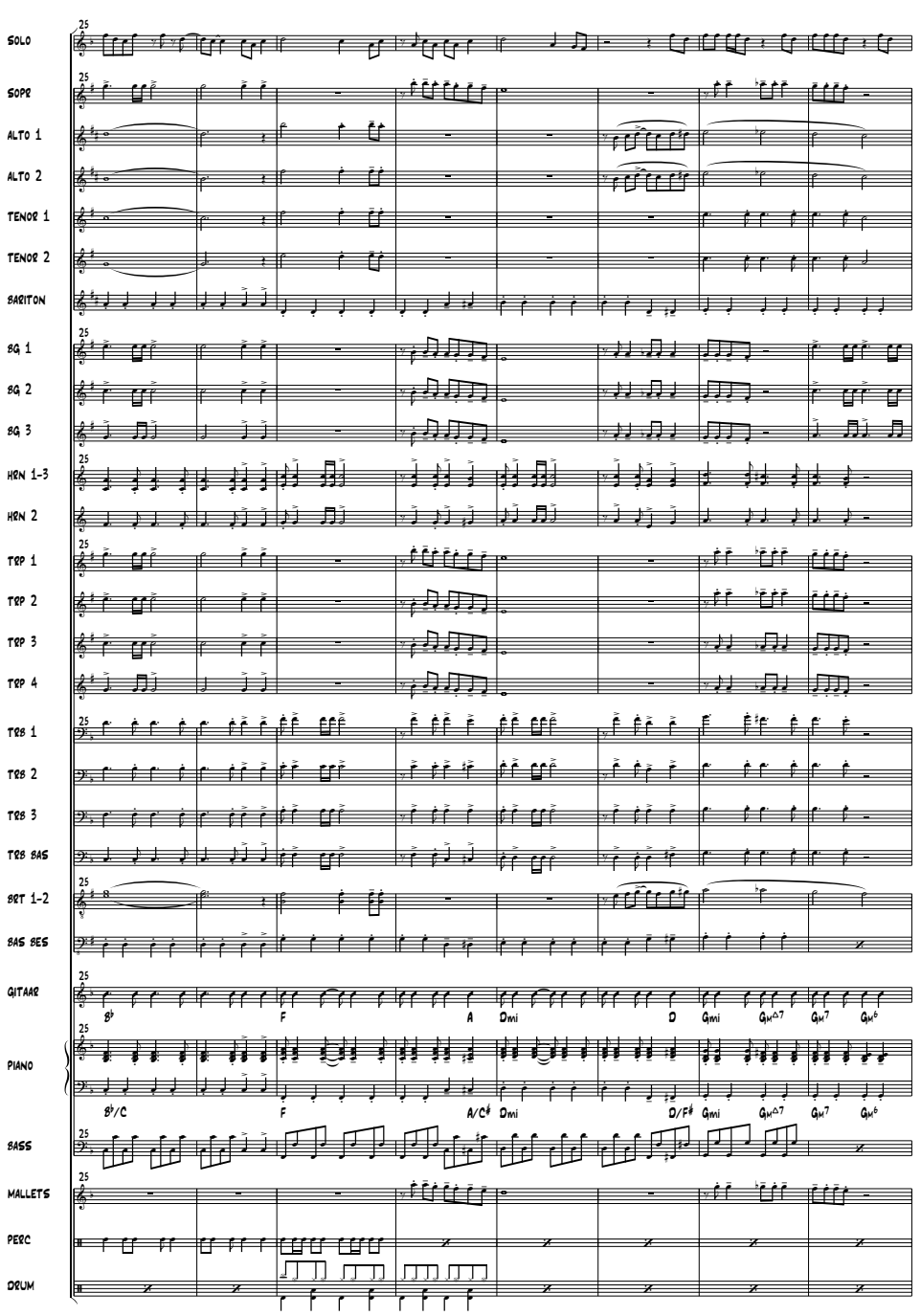
25
SOLO
SOPR
ALTO 1
ALTO 2
TENOR 1
TENOR 2
BARITON
SG 1
SG 2
SG 3
HRN 1-3
HRN 2
TRP 1
TRP 2
TRP 3
TRP 4
TRB 1
TRB 2
TRB 3
TRB BAS
SRT 1-2
SAS BES
GITAAR
B♭ F A Dmi D Gmi Gm△7 Gm7 Gm6
PIANO
B♭/C F A/C♯ Dmi D/F♯ Gmi Gm△7 Gm7 Gm6
BASS
MALLETS
PERC
DRUM