Fantasy

♩=80 slow

(A) ♩=92 funk

arr. Rob van Reitmersdal

Solo

Fluit 1-2

Hobo

Fagot

Es klarinet

Klarinet 1

Klarinet 2

Klarinet 3

Basklarinet

Altosax 1-2

Tenorsax 1-2

Baritonesax

Hoorn F 1-3

Hoorn F 2

Trumpet 1

Trumpet 2

Trumpet 3-4

Trombone 1

Trombone 2

Trombone 3

Bariton 1-2

Bas Es

Bas Bes

Guitar

Piano

Bass

Mallets

Percussion

Drums

Glockenspiel

windchimes

gliss.

gliss.

conga's

shaker in 8ste

Solo

Fl 1-2

Hb

Fg

Kl Es

Kl 1

Kl 2

Kl 3

Kl bas

Alto 1-2

Tenor 1-2

Bariton

Hrn 1-3

Hrn 2

Trp 1

Trp 2

Trp 3-4

Trb 1

Trb 2

Trb 3

Brt 1-2

Bas Es

Bas Bes

Guitar

Piano

Bass

Mallet

Perc

Drum

crescendo

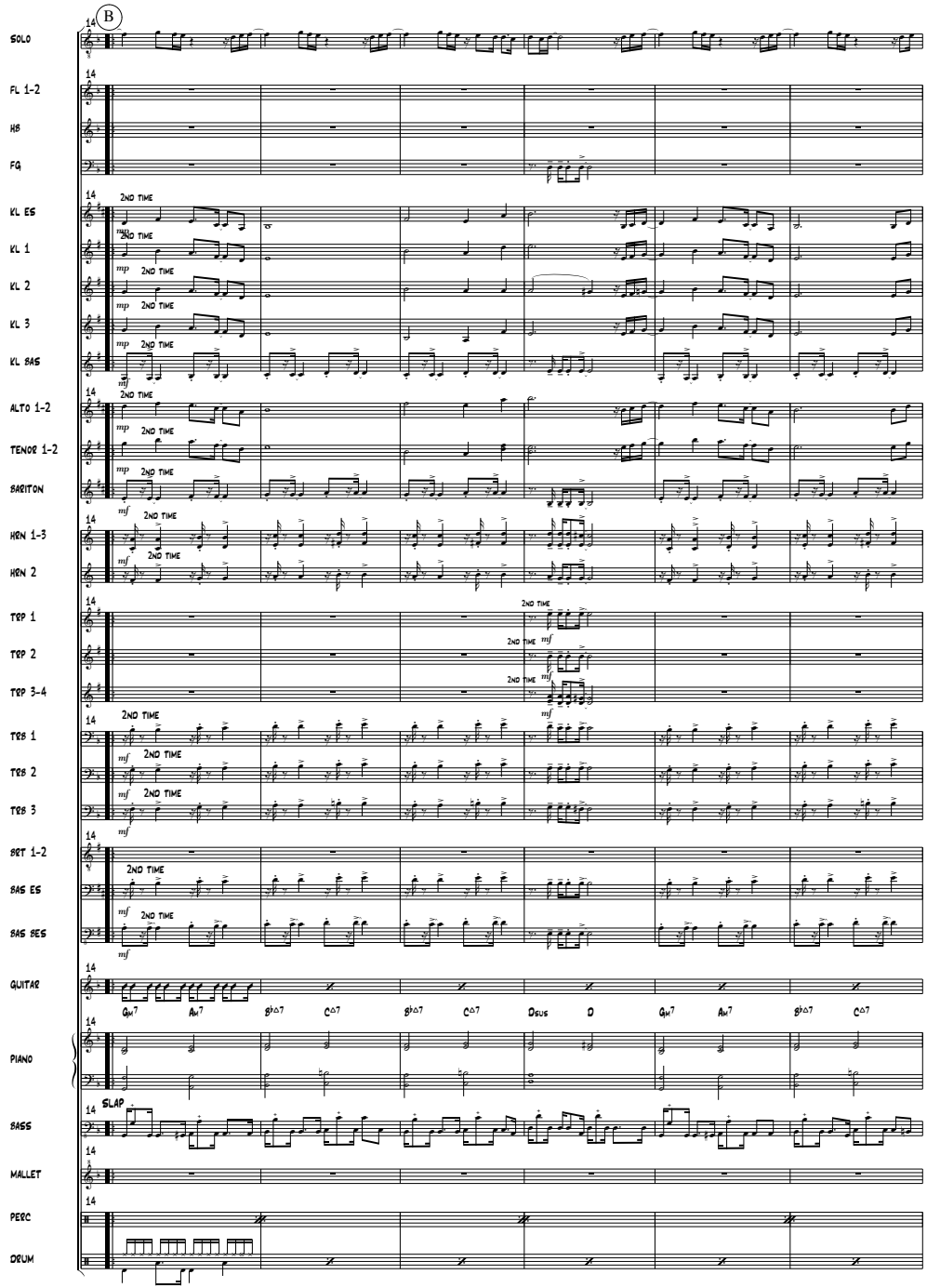
B
SOLO
FL 1-2
HB
FG
KL ES
KL 1
KL 2
KL 3
KL BAS
ALTO 1-2
TENOR 1-2
BARITON
HRN 1-3
HRN 2
TRP 1
TRP 2
TRP 3-4
TRB 1
TRB 2
TRB 3
BRT 1-2
BAS ES
BAS BES
GUITAR
PIANO
BASS
MALLET
PERC
DRUM
2ND TIME
mp
mf
Gm7 Am7 B♭△7 C△7 B♭△7 C△7 Dsus D Gm7 Am7 B♭△7 C△7
SLAP

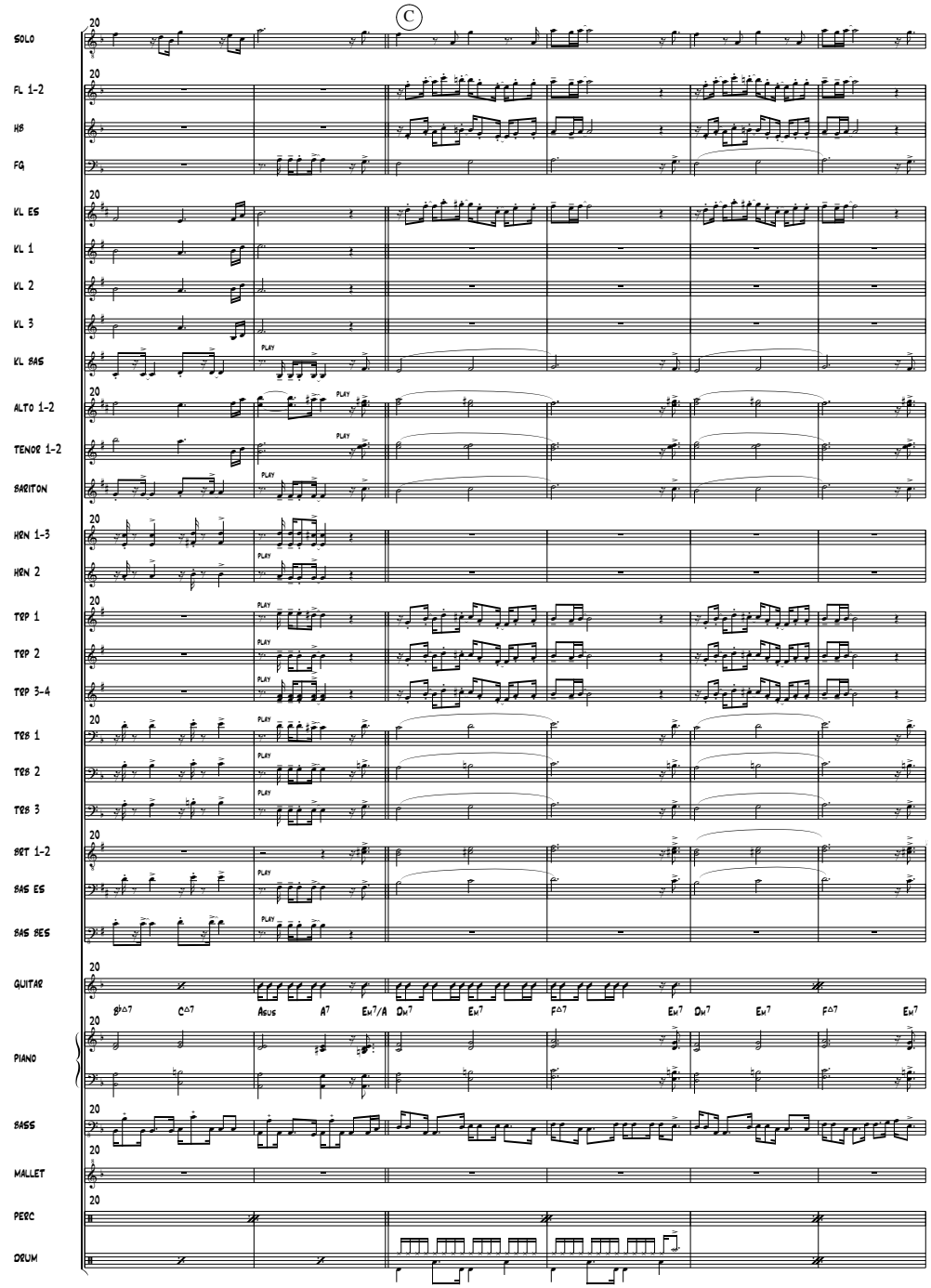
C
SOLO
FL 1-2
HB
FG
KL ES
KL 1
KL 2
KL 3
KL BAS
ALTO 1-2
TENOR 1-2
BARITON
HRN 1-3
HRN 2
TRP 1
TRP 2
TRP 3-4
TRB 1
TRB 2
TRB 3
BRT 1-2
BAS ES
BAS BES
GUITAR
PIANO
BASS
MALLET
PERC
DRUM
PLAY
B♭△7 C△7 Asus A7 Em7/A Dm7 Em7 F△7 Em7 Dm7 Em7 F△7 Em7