Feeling Good

arr. Rob van Reizmersdal

♩ =76 Freely conducted

Fluit
Hobo
Clarinet
Altosax 1
Altosax 2
Tenorsax 1
Tenorsax 2
Baritonesax
Trumpet 1
Trumpet 2
Trumpet 3
Trumpet 4
Trombone 1
Trombone 2
Trombone 3
Bastrombone
Solo voice
Guitar
Piano
Bass
Percussion
Drums
Viool 1
Viool 2
Altviool
Cello
Contrabas

Chimes

A

Slowly "Raunchy" swing

Fl 1-2
Hb
Cl
Alto 1
Alto 2
Tenor 1
Tenor 2
Bariton
Trp 1
Trp 2
Trp 3
Trp 4
Trb 1
Trb 2
Trb 3
Trb bas
Solo
Guitar
Piano
Bass
Perc
Drum
Vl 1
Vl 2
Vla
Vlc
Cb

sig swell

E♭mi E♭mi7/D♭ E♭mi7/B B♭7 B♭9

Beating

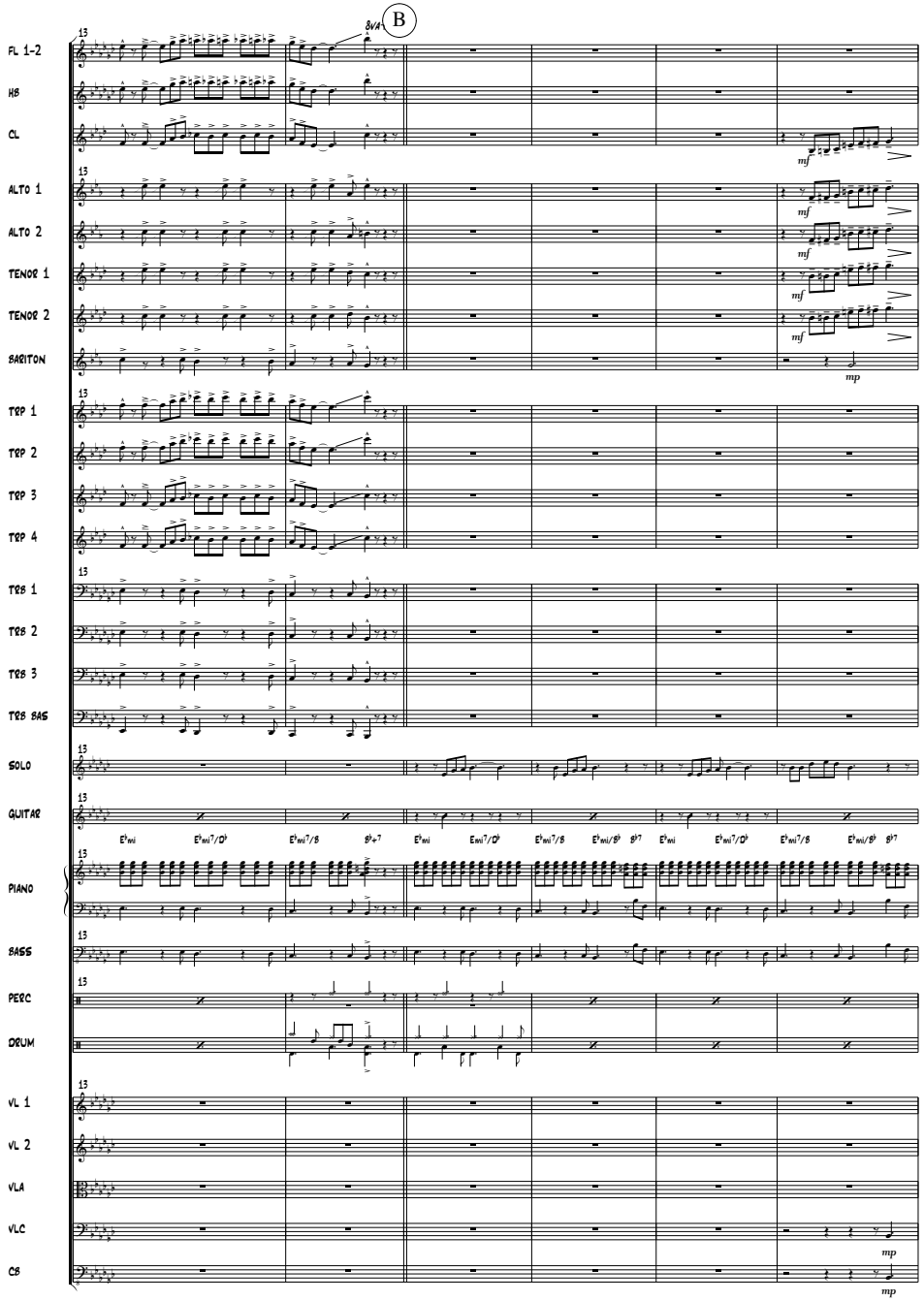
13
8/4
B
FL 1-2
HB
CL
ALTO 1
ALTO 2
TENOR 1
TENOR 2
BARITON
TRP 1
TRP 2
TRP 3
TRP 4
TRB 1
TRB 2
TRB 3
TRB BAS
SOLO
GUITAR
PIANO
BASS
PERC
DRUM
VL 1
VL 2
VLA
VLC
CB
mf
mp

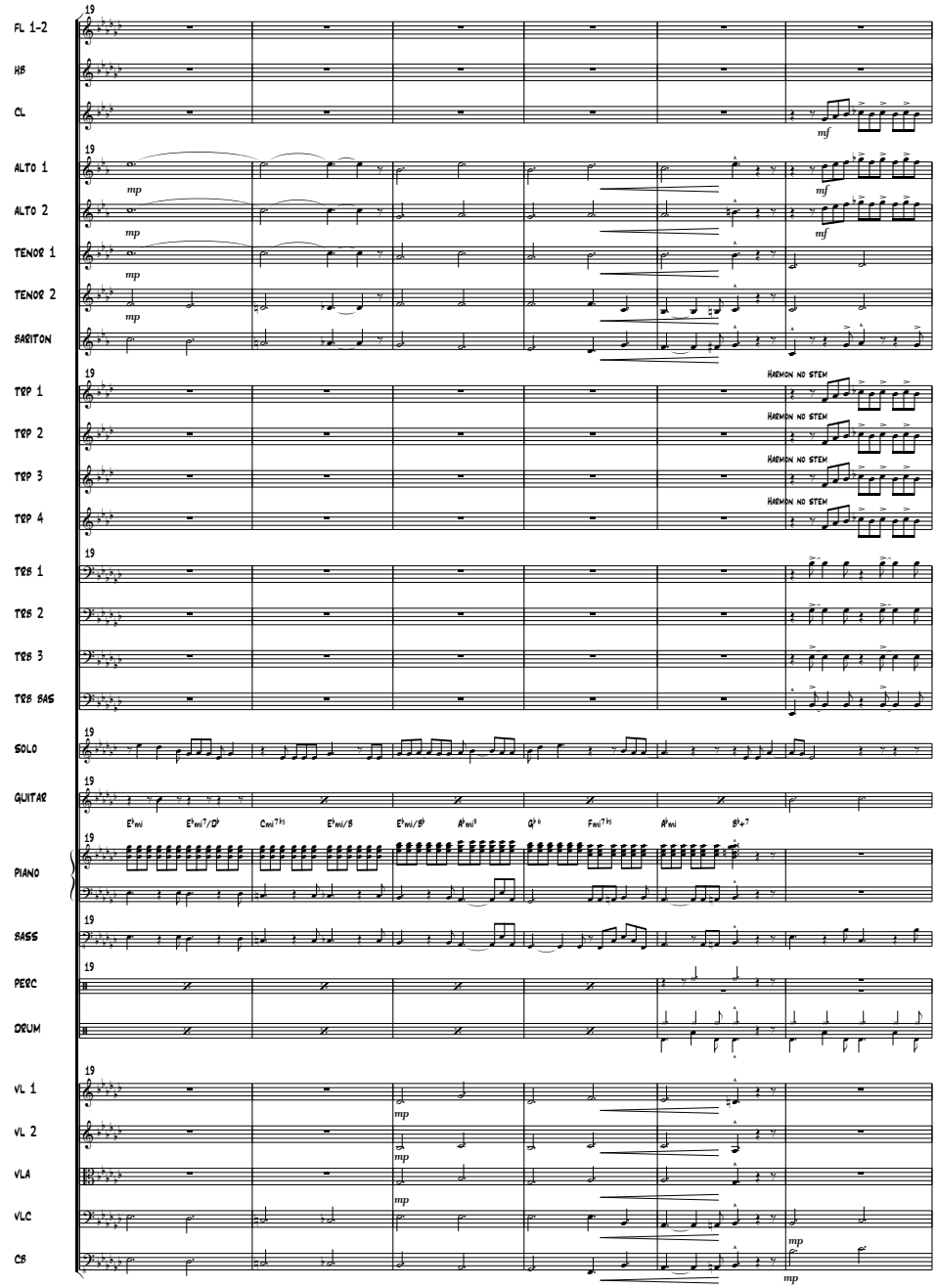
19
FL 1-2
HB
CL
ALTO 1
ALTO 2
TENOR 1
TENOR 2
BARITON
TRP 1
TRP 2
TRP 3
TRP 4
HARMON NO STEM
TRB 1
TRB 2
TRB 3
TRB BAS
SOLO
GUITAR
PIANO
BASS
PERC
DRUM
VL 1
VL 2
VLA
VLC
CB
mf
mp