I know him so well

♩=72 Easy ballad

arr. Rob van Reijmersdal

Solo 1
Solo 2
Fluit 1-2
Hobo 1-2
Fagot
Es klarinet
Klarinet 1
Klarinet 2
Klarinet 3
Basklarinet
Altosax 1-2
Tenorsax 1-2
Baritonesax
Hoorn F 1-3
Hoorn F 2
Trompet 1-3
Trompet 2-4
*Track Name
Bastrombone
Bariton 1-2
Bas BES
Gitaar
Piano
Basgitaar
Mallets
Percussion
Drums

vibraphone
motor on

A

Solo 1
Solo 2
Fl 1-2
Hb 1-2
Fg
Kl Es
Kl 1
Kl 2
Kl 3
Kl bas
Altos
Tenors
Bariton
Hrn 1-3
Hrn 2
Trp 1-3
Trp 2-4
Trbs
Trb bas
Bet 1-2
Bas BES
Gitaar
Harp
Bass
Mallets
Perc
Drum

B♭ F7/C B♭/D Gmi Gmi7/F E♭ B♭ F7/E♭ E♭ Cmi F7

shaker

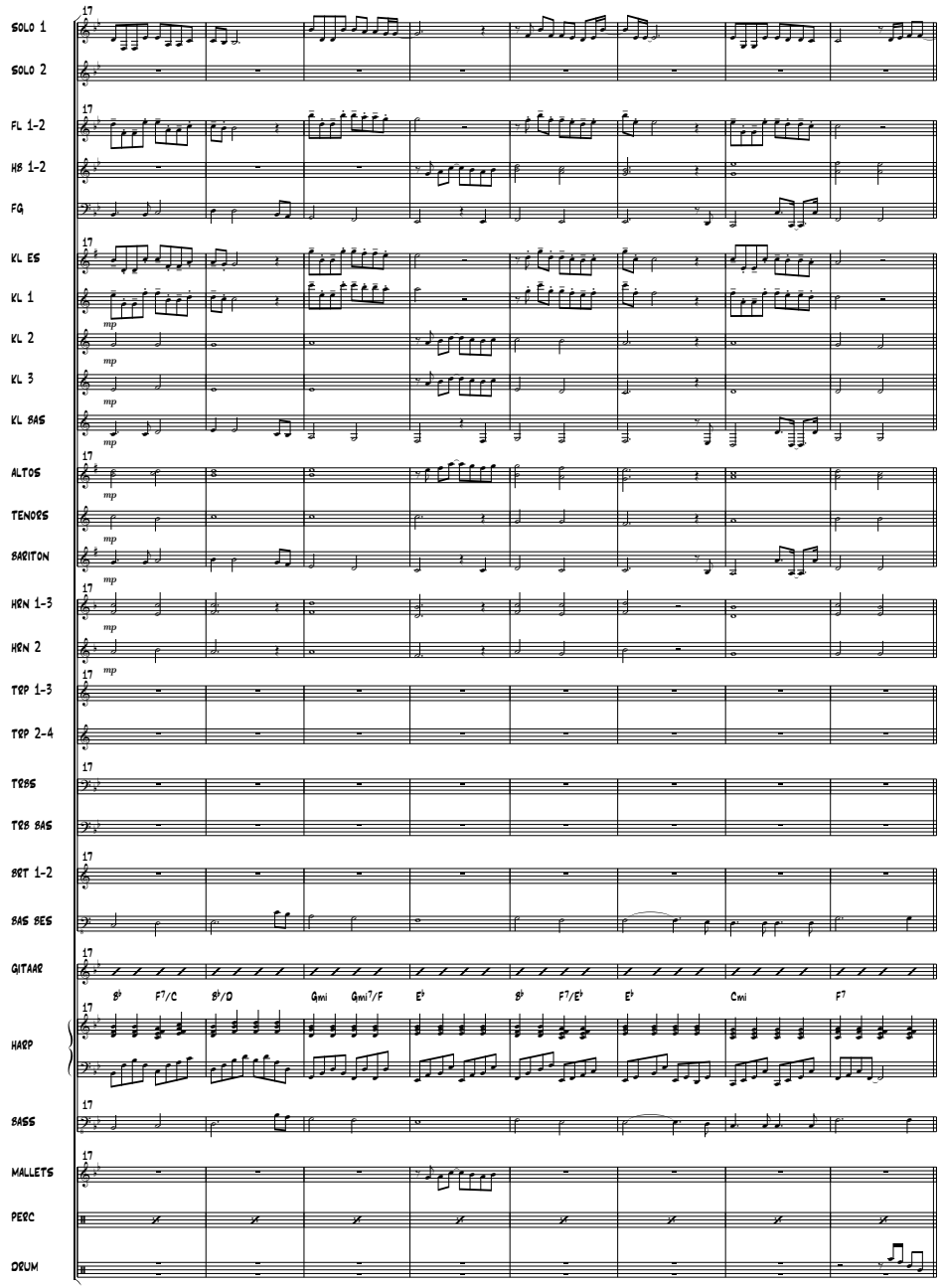
SOLO 1
SOLO 2
FL 1-2
HB 1-2
FG
KL ES
KL 1
KL 2
KL 3
KL BAS
ALTOS
TENORS
BARITON
HRN 1-3
HRN 2
TRP 1-3
TRP 2-4
TRBS
TRB BAS
SRT 1-2
BAS BES
GITAAR
HARP
SASS
MALLETS
PERC
DRUM
B♭ F7/C B♭/D Gmi Gmi7/F E♭ B♭ F7/E♭ E♭ Cmi F7

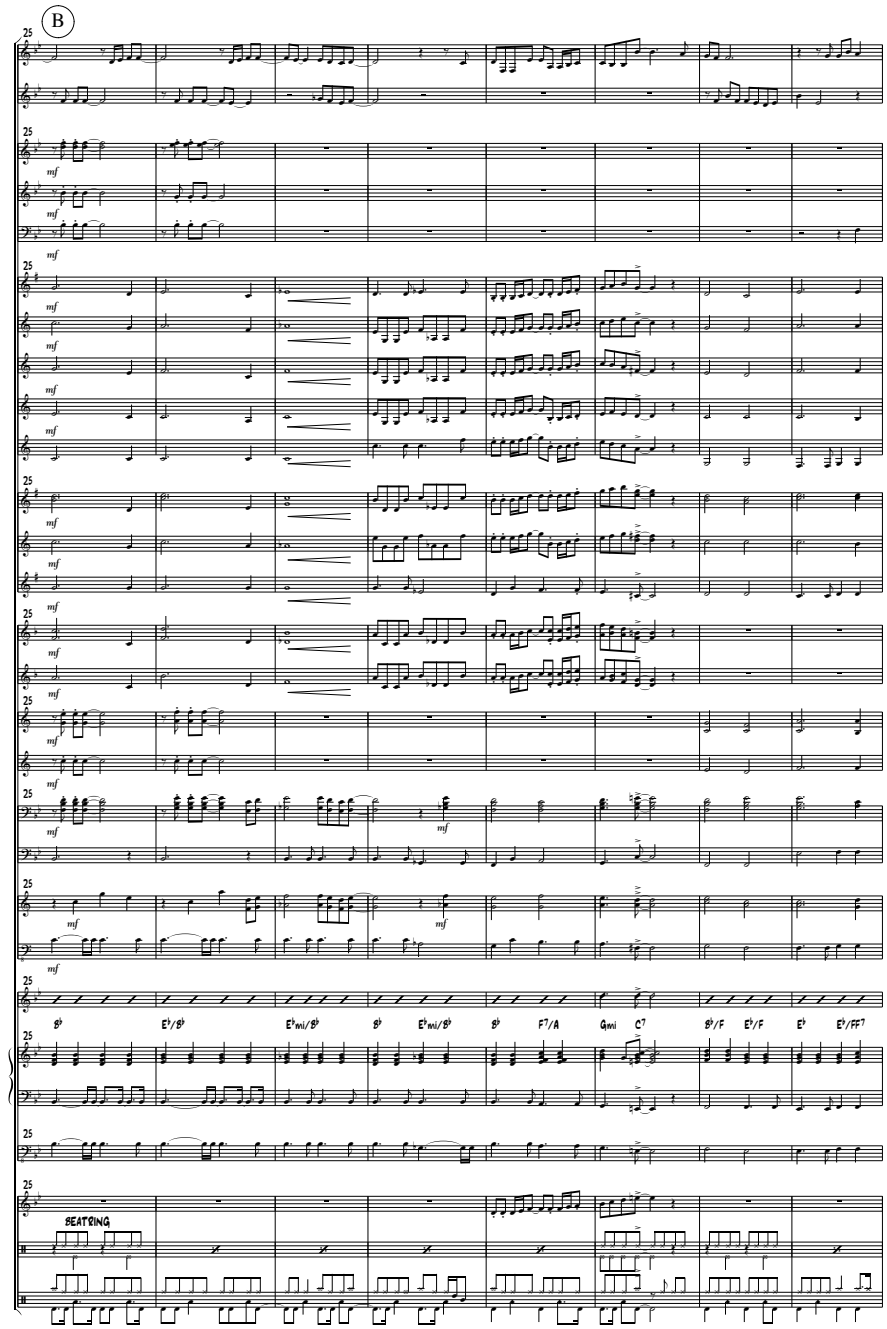
B
SOLO 1
SOLO 2
FL 1-2
HB 1-2
FG
KL ES
KL 1
KL 2
KL 3
KL BAS
ALTOS
TENORS
BARITON
HRN 1-3
HRN 2
TRP 1-3
TRP 2-4
TRBS
TRB BAS
SRT 1-2
BAS BES
GITAAR
HARP
SASS
MALLETS
PERC
DRUM
SEATSING
B♭ E♭/B♭ E♭mi/B♭ B♭ E♭mi/B♭ B♭ F7/A Gmi C7 B♭/F E♭/F E♭ E♭/FF7