Stick to the recipe

Arrangement: Rob van Reizmersdal

♩=154 Steady rock

Voices

Fluit 1-2 — play

Hobo 1-2

Fagot

Klarinet Es

Klarinet 1

Klarinet 2

Klarinet 3

Basklarinet

Altosax 1-2

Tenorsax 1-2

Baritonesax

Hoorn F 1-2

Hoorn F 3

Trompet 1-3

Trompet 2

Trombone 1-2-3

Bastrombone

Bariton 1-2

Bas Bes

Gitaar — C♭ — C♭

Piano

Basgitaar

Mallets — Glockenspiel

Percussion — Beating on stand — hard stick

Drums — brushes — pedal HH

Voices

Fl 1-2

Hb 1-2

Fg

Kl Es

Kl 1

Kl 2

Kl 3

Kl bas

Altos

Tenors

Bariton

Hrn 1-2

Hrn 3-4

Tpt 1-3

Tpt 2-4

Tbones

Tbs bas

Brt 1-2

Bas Bes

Gitaar

Piano — G7 — C♭ — G7 — Edim — F♭ — D7 — G — G7

Bass

Mallet

Perc

Drum

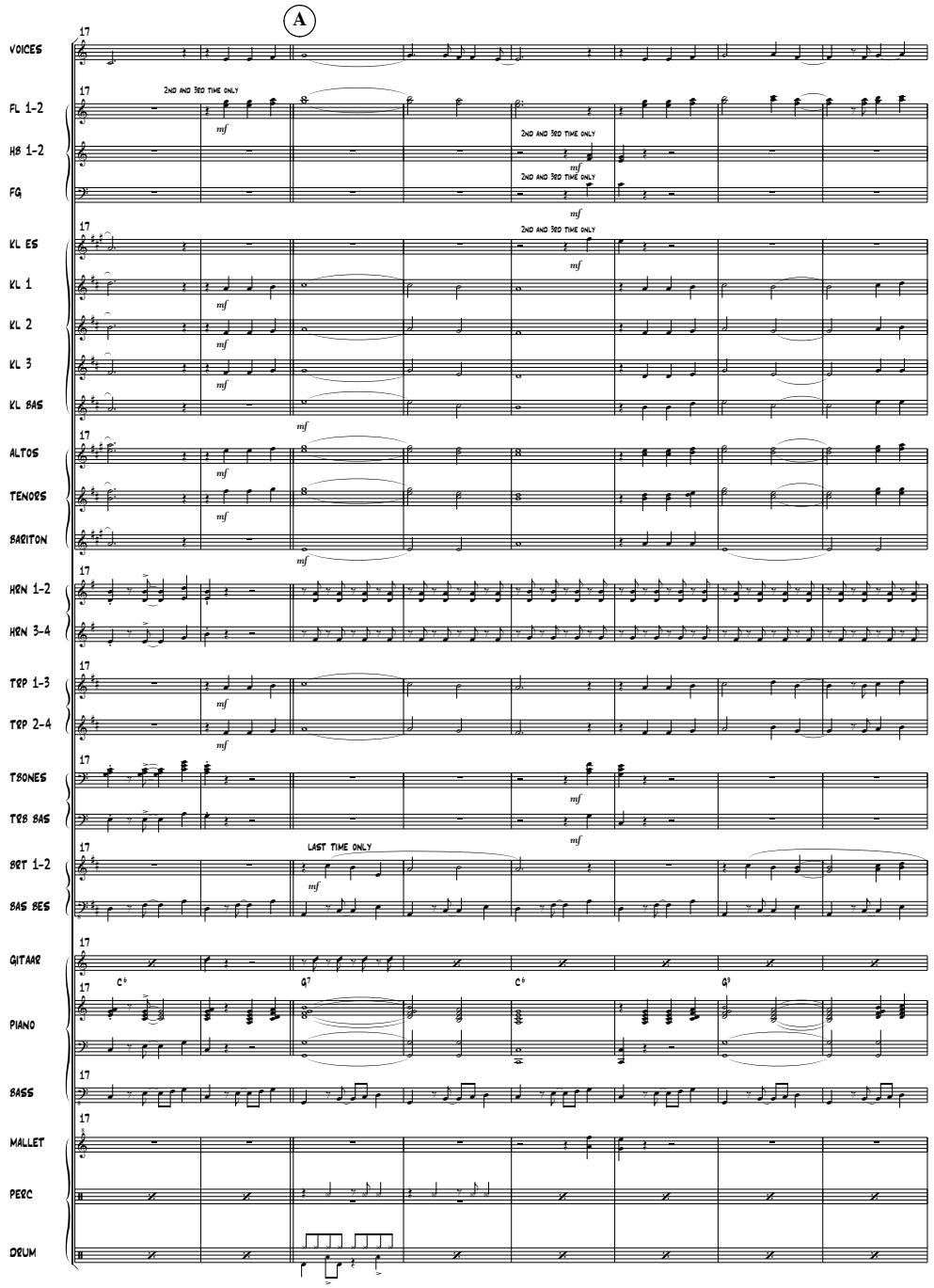
A
VOICES
FL 1-2
HB 1-2
FG
KL ES
KL 1
KL 2
KL 3
KL BAS
ALTOS
TENORS
BARITON
HRN 1-2
HRN 3-4
TRP 1-3
TRP 2-4
TBONES
TRB BAS
SRT 1-2
BAS BES
GITAAR
PIANO
BASS
MALLET
PERC
DRUM
17
2ND AND 3RD TIME ONLY
LAST TIME ONLY
mf
C6
G7

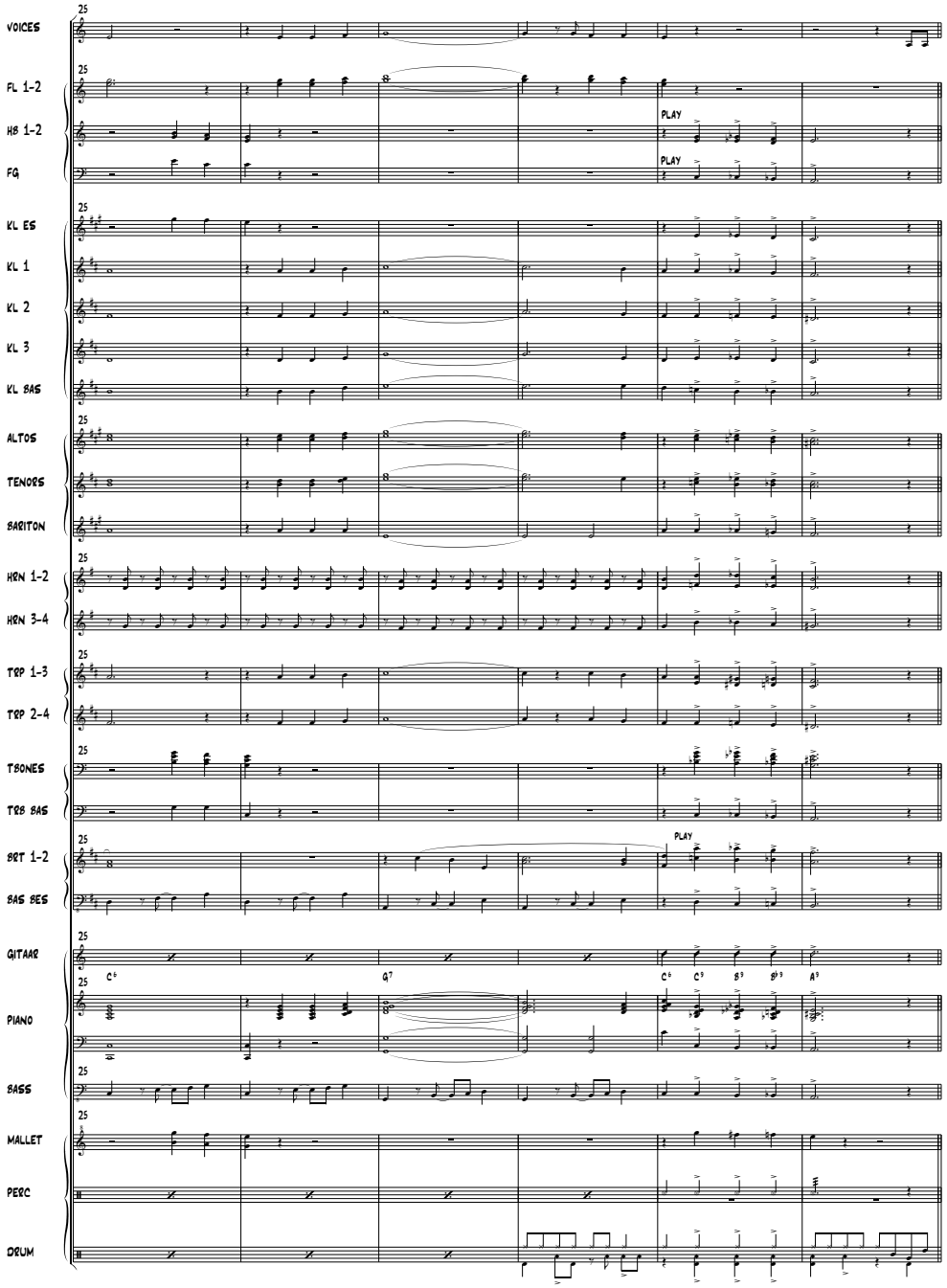
VOICES
FL 1-2
HB 1-2
FG
KL ES
KL 1
KL 2
KL 3
KL BAS
ALTOS
TENORS
BARITON
HRN 1-2
HRN 3-4
TRP 1-3
TRP 2-4
TBONES
TRB BAS
SRT 1-2
BAS BES
GITAAR
PIANO
BASS
MALLET
PERC
DRUM
25
PLAY
C6
G7
C6
C9
B9
B♭9
A9