Fields of Gold

♩=90 Easy ballad

arr. Rob van Reitmersdal

Voices
Fluit 1-2
Hobo 1-2
Althobo
Fagot
Klarinet Es
Klarinet 1
Klarinet 2
Klarinet 3
Basklarinet
Altosax 1
Altosax 2
Tenorsax 1-2
Baritonesax
Hoorn F 1-3
Hoorn F 2-4
Trompet 1-3
Trompet 2-4
Trombone 1-2
Trombone 3
Bastrombone
Bariton 1-2
Tuba
Gitaar
Piano
Basgitaar
Mallets
Percussion
Drums

Vibraphone
Shaker
Sidestick

Emi C07 G4D2 Ami7 Dsus D7 G4D2

A

Solo
Fl 1-2
Hb 1-2
Althb
Fg
Kl Es
Kl 1
Kl 2
Kl 3
Kl bas
Alto 1
Alto 2
Tenor 1-2
Bariton
Hrn 1-3
Hrn 2-4
Trp 1-3
Trp 2-4
Trb 1-2
Trb 3
Trb bas
Brt 1-2
Bas bes
Gitaar
Piano
Bass
Mallet
Perc
Drum

Claves

Emi G/D C C D7 G Emi G/D C G/B Ami7 D7 G

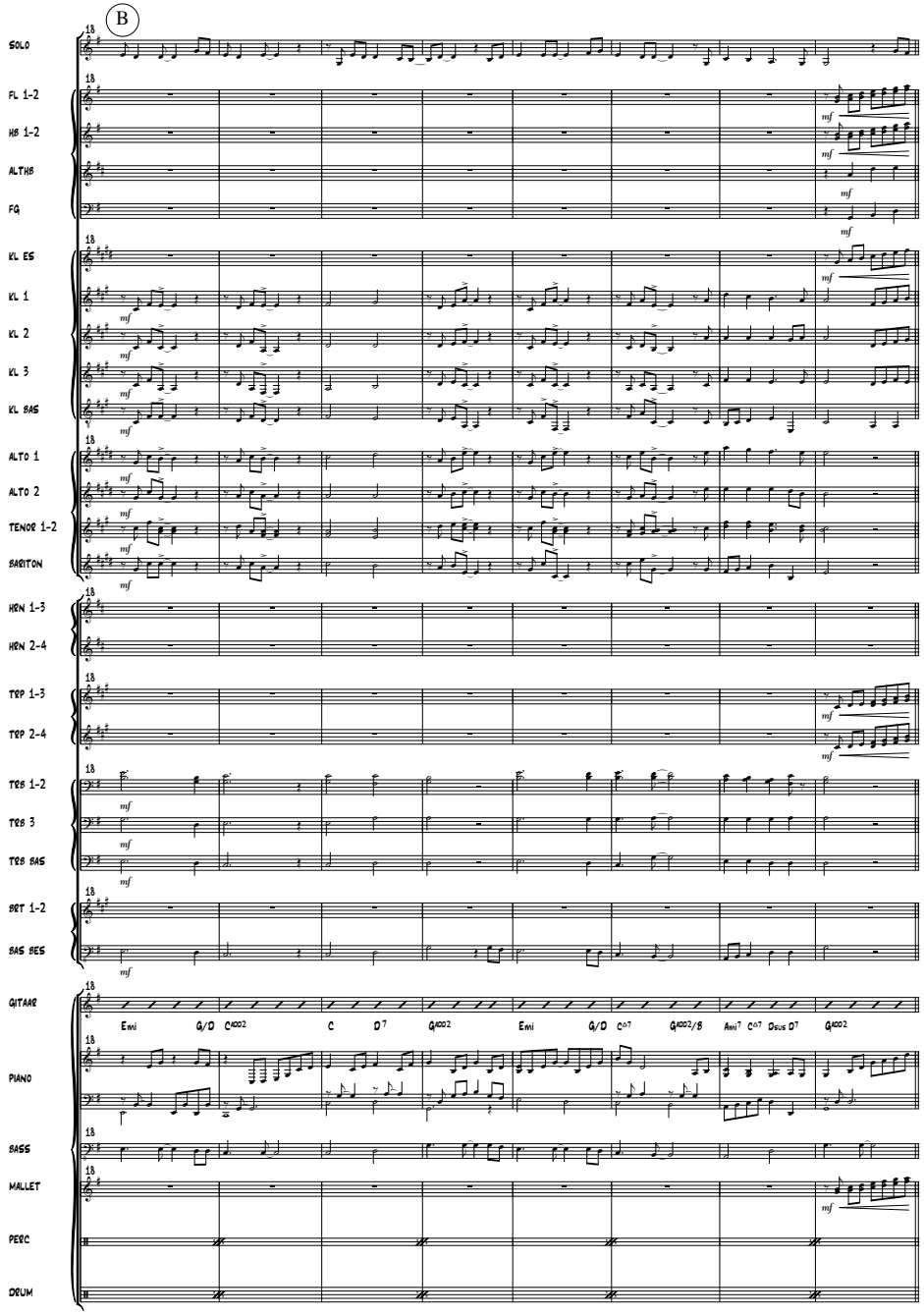
B
SOLO
FL 1-2
HB 1-2
ALTHB
FG
KL ES
KL 1
KL 2
KL 3
KL BAS
ALTO 1
ALTO 2
TENOR 1-2
BARITON
HRN 1-3
HRN 2-4
TRP 1-3
TRP 2-4
TRB 1-2
TRB 3
TRB BAS
BRT 1-2
BAS BES
GITAAR
Emi G/D Cmaj2 C D7 Gmaj2 Emi G/D C07 Gmaj2/B Ami7 C07 Dsus D7 Gmaj2
PIANO
BASS
MALLET
PERC
DRUM

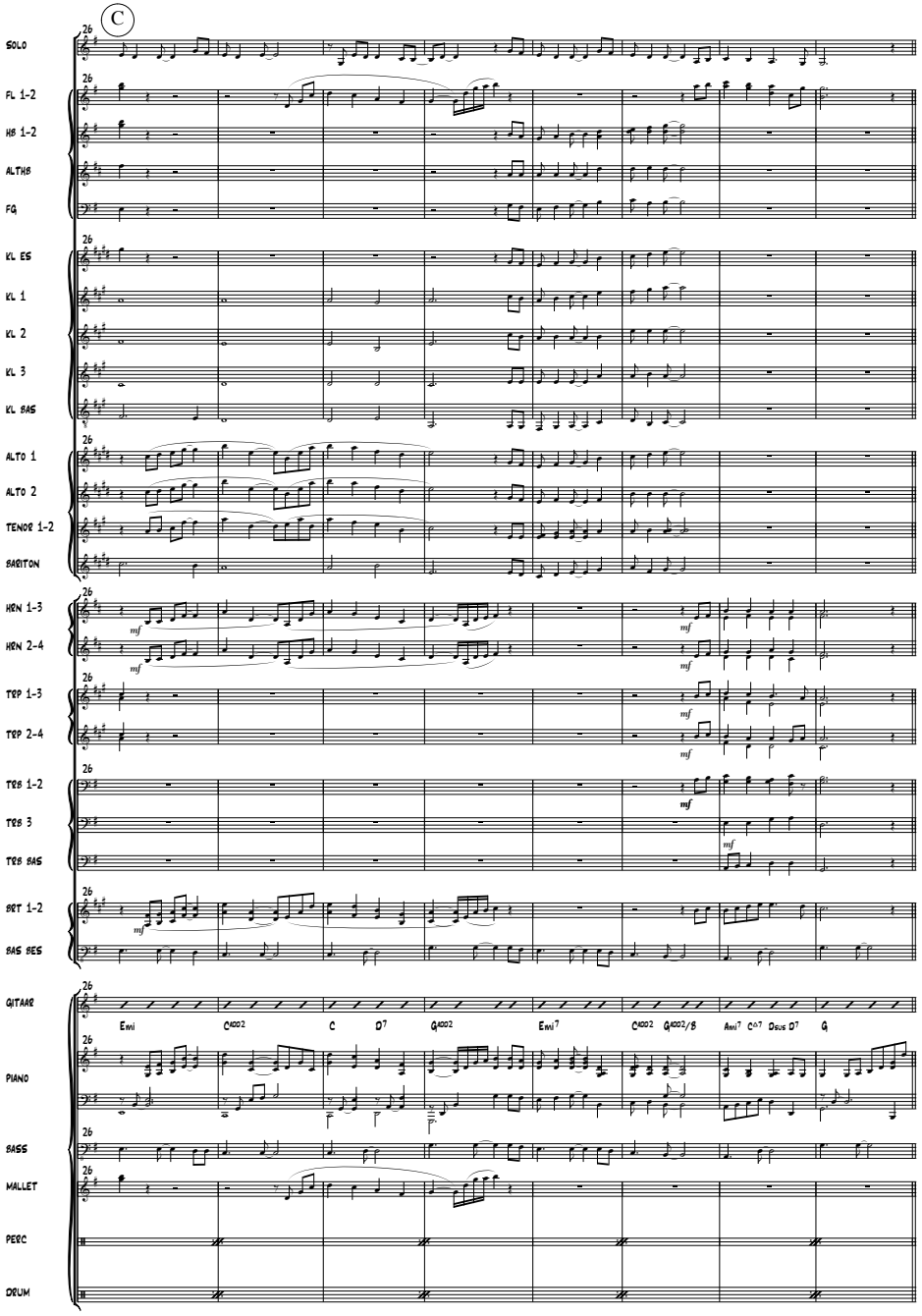
C
SOLO
FL 1-2
HB 1-2
ALTHB
FG
KL ES
KL 1
KL 2
KL 3
KL BAS
ALTO 1
ALTO 2
TENOR 1-2
BARITON
HRN 1-3
HRN 2-4
TRP 1-3
TRP 2-4
TRB 1-2
TRB 3
TRB BAS
BRT 1-2
BAS BES
GITAAR
Emi Cmaj2 C D7 Gmaj2 Emi7 Cmaj2 Gmaj2/B Ami7 C07 Dsus D7 G
PIANO
BASS
MALLET
PERC
DRUM