September

♩=126 Moderate funk

arr. Rob van Reijmersdal

Solo
Fluit 1-2
Hobo 1-2
Fagot
Es klarinet
Klarinet 1
Klarinet 2
Klarinet 3
Basklarinet
Altosax 1-2
Tenorsax 1-2
Baritonesax
Hoorn F 1-3
Hoorn F 2
Trompet 1
Trompet 2
Trompet 3-4
Trombone 1-2
Trombone 3
Bastrombone
Bariton 1-2
Bas Tuba
Gitaar
Piano
Basgitaar
Mallets
Percussion
Drums

C△7 (high)

xylofoon

beatring

A

Solo
Fl 1-2
Hb
Fg
Kl Es
Kl 1
Kl 2
Kl 3
Kl bas
Altos
Tenors
Bariton
Hrn 1-3
Hrn 2
Trp 1
Trp 2
Trp 3-4
Trb 1-2
Trb 3
Trb bas
Bet 1-2
Bas tuba
Gitaar
Piano
Bass
Mallets
Perc
Drum

Do you re member sing ing the in the twen ty- first night of Sep tem ber? in' love was as we chang in' the mind's dan ced in the night. pre tend ed mem

2nd time

F♯6/G F♯7/G

congas

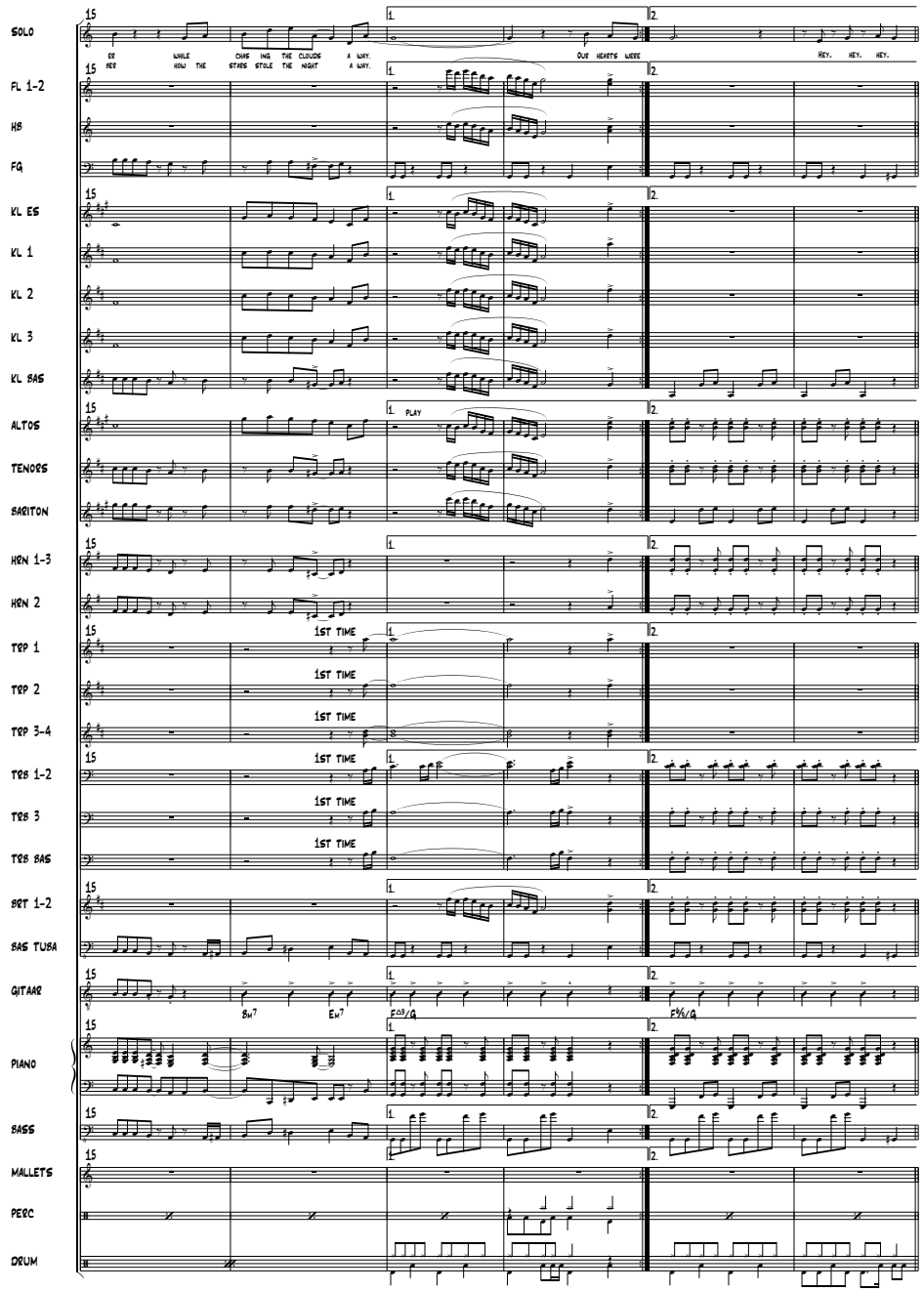
SOLO
EE WHILE CHAS ING THE CLOUDS A WAY.
HER HOW THE STARS STOLE THE NIGHT A WAY.
OUR HEARTS WERE
HEY. HEY. HEY.
FL 1-2
HB
FG
KL ES
KL 1
KL 2
KL 3
KL BAS
ALTOS
PLAY
TENORS
BARITON
HRN 1-3
HRN 2
TRP 1
TRP 2
TRP 3-4
TRB 1-2
TRB 3
TRB BAS
1ST TIME
SRT 1-2
SAS TUBA
GITAAR
Bm7
Em7
F♯m7/G
F♯7/G
PIANO
BASS
MALLETS
PERC
DRUM

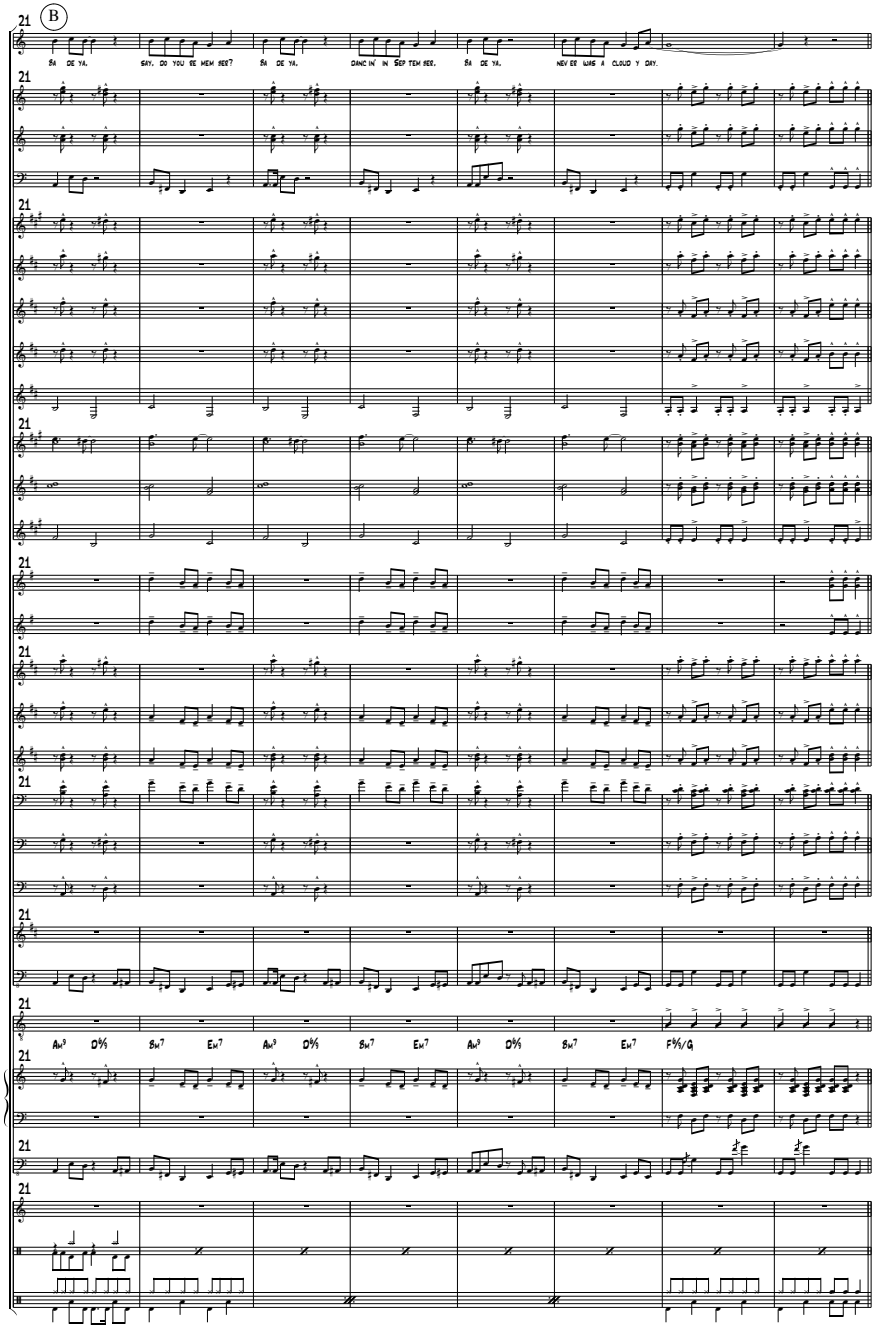
B
SOLO
SA DE YA. SAY, DO YOU RE MEM BER? SA DE YA. DANC IN' IN SEP TEM BER. SA DE YA. NEV ER WAS A CLOUD Y DAY.
FL 1-2
HB
FG
KL ES
KL 1
KL 2
KL 3
KL BAS
ALTOS
TENORS
BARITON
HRN 1-3
HRN 2
TRP 1
TRP 2
TRP 3-4
TRB 1-2
TRB 3
TRB BAS
SRT 1-2
SAS TUBA
GITAAR
Am9 D9/5 Bm7 Em7 Am9 D9/5 Bm7 Em7 Am9 D9/5 Bm7 Em7 F♯9/G
PIANO
BASS
MALLETS
PERC
DRUM