Touch me there

♩=125 Steady funk

arr.: Rob van Reijmersdal

Solo

Sopranosax 1-2

Altosax 1-2

Tenorsax 1-2

Baritonesax

Es cornet

Bugel 1

Bugel 2

Bugel 3

Hoorn F 1-2

Hoorn F 3-4

Trompet 1-3

Trompet 2-4

Trombone 1-2

Trombone 3

Bastrombone

Bariton 1-2

Euphonium

Bas Bes

Gitaar

Piano

Basgitaar

Mallets

Percussion

Drums

Glockenspiel

Triangle

A

Voices

Sopr 1-2

Alto 1-2

Tenor 1-2

Baritone

Es crnt

Bg 1

Bg 2

Bg 3

Hrn 1-2

Hrn 3-4

Trp 1-3

Trp 2-4

Trb 1-2

Trb 3

Trb bas

Srt 1-2

Euph

Tuba

Gitaar

Piano

Bass

Mallets

Perc

Drum

cup mute

open

play as notated with distortion

G_{maj}^{9} $E^{b}_{maj}{}^{7}$ Dmi^{7}

shaker

tambourin

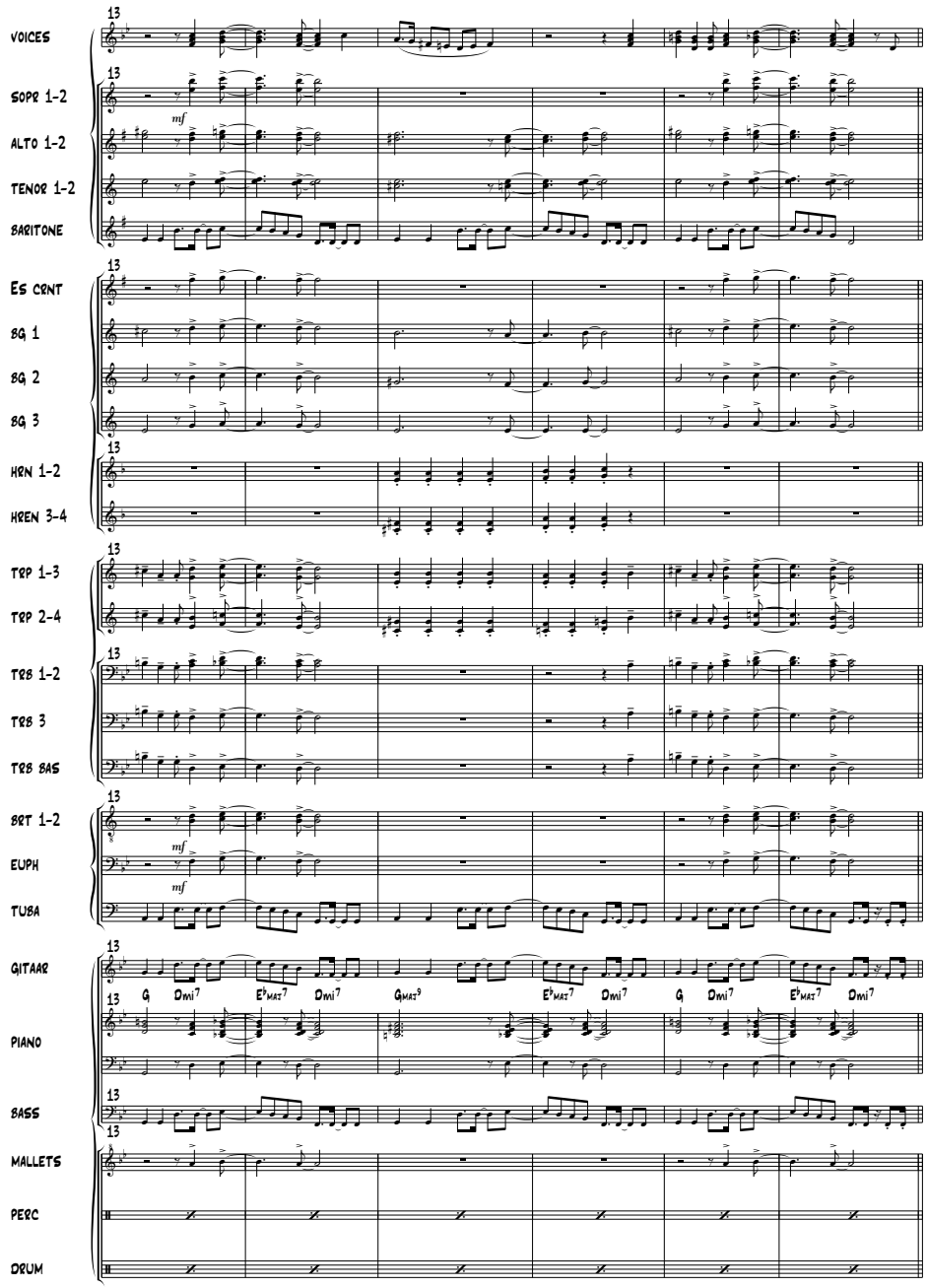
13
VOICES
SOPR 1-2
ALTO 1-2
TENOR 1-2
BARITONE
mf
Es CRNT
SG 1
SG 2
SG 3
HRN 1-2
HRN 3-4
TRP 1-3
TRP 2-4
TRB 1-2
TRB 3
TRB BAS
SRT 1-2
EUPH
TUBA
mf
GITAAR
G Dmi7 E♭maj7 Dmi7 Gmaj9 E♭maj7 Dmi7 G Dmi7 E♭maj7 Dmi7
PIANO
BASS
MALLETS
PERC
DRUM

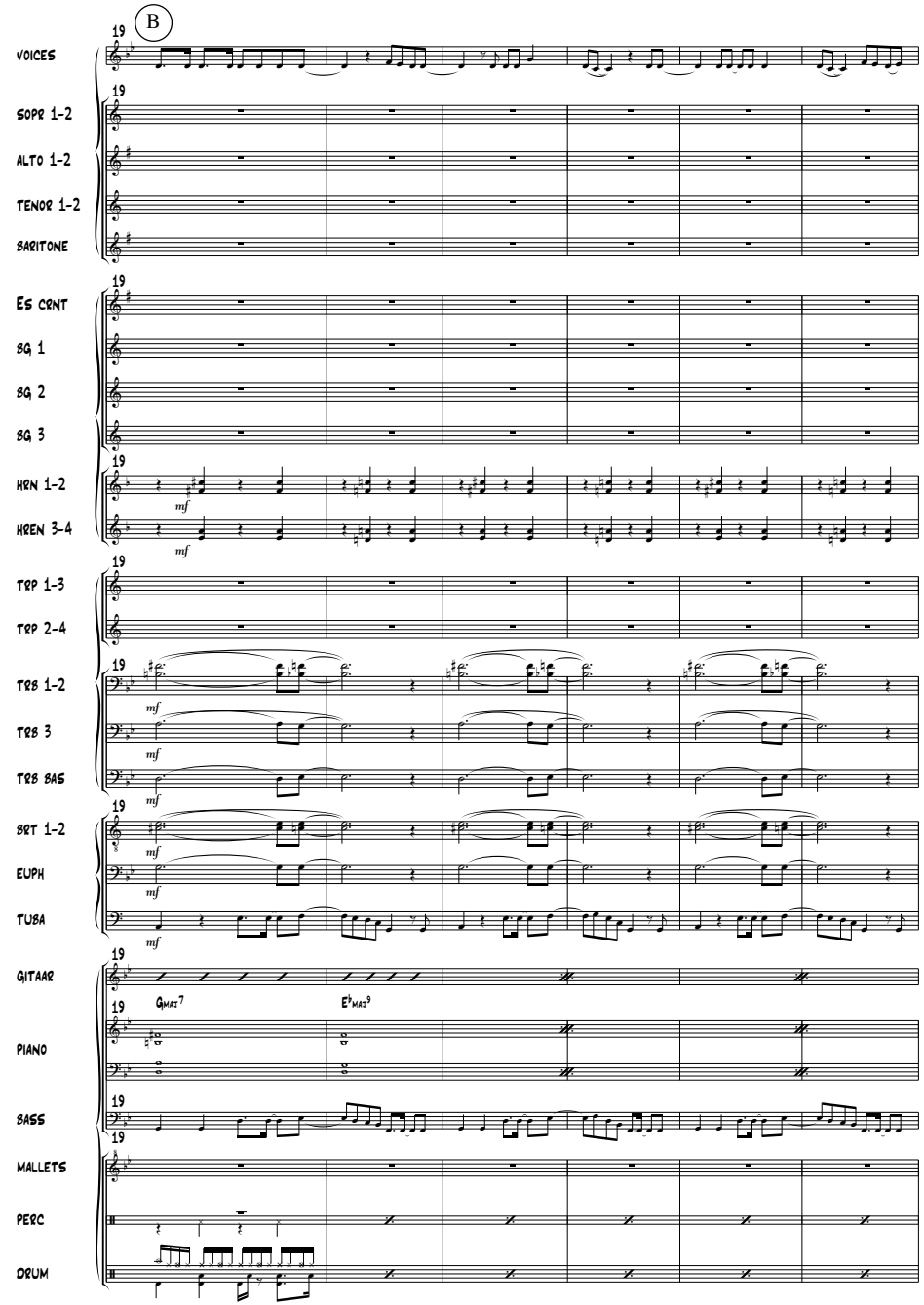
B
19
VOICES
SOPR 1-2
ALTO 1-2
TENOR 1-2
BARITONE
Es CRNT
SG 1
SG 2
SG 3
HRN 1-2
HRN 3-4
mf
TRP 1-3
TRP 2-4
TRB 1-2
TRB 3
TRB BAS
SRT 1-2
EUPH
TUBA
GITAAR
Gmaj7 E♭maj9
PIANO
BASS
MALLETS
PERC
DRUM